Galvana

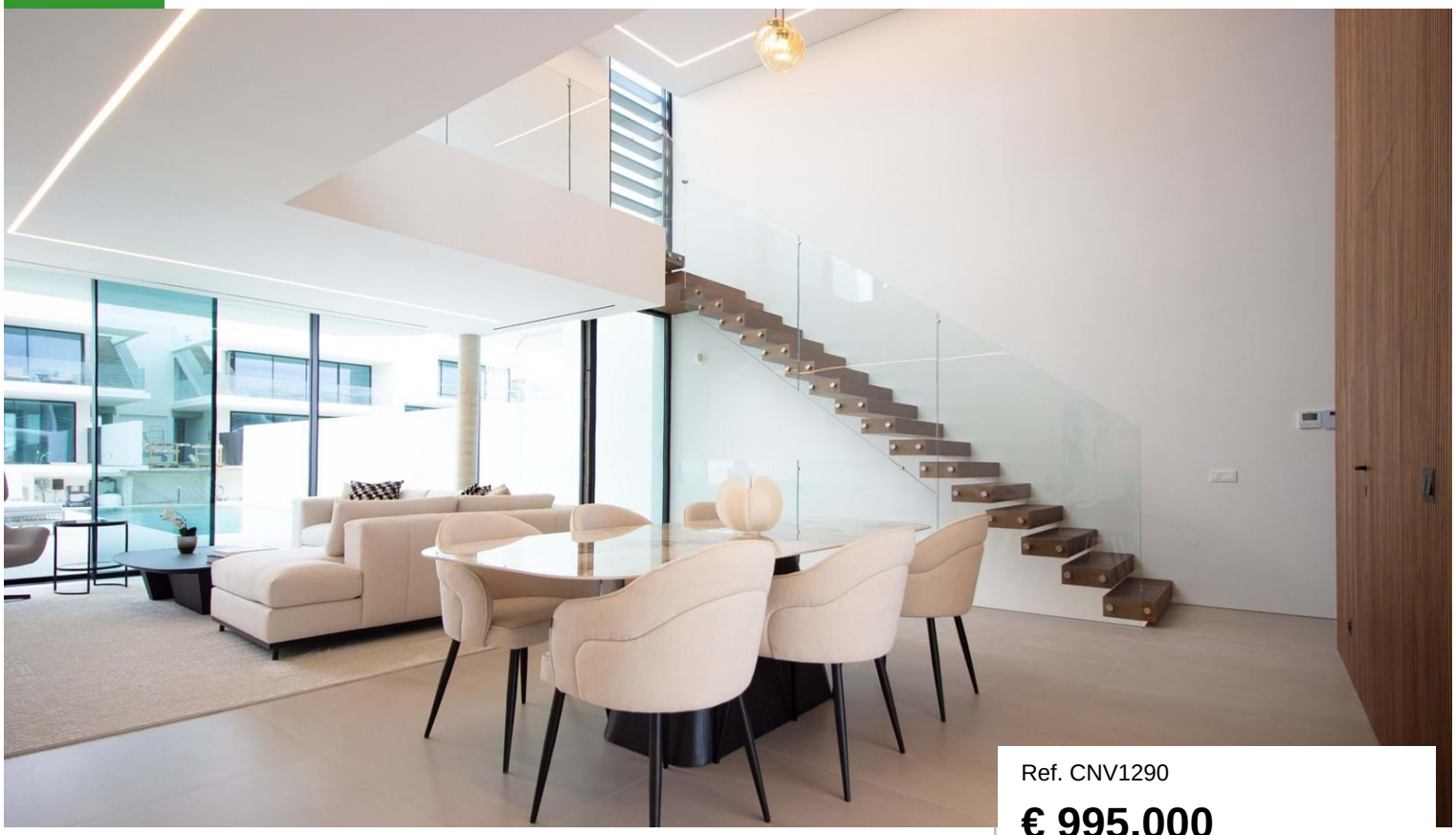

Ref. CNV1290

€ 995,000

Location	Galvana
Year built	2025
Bedrooms	2 (t1+1)
Bathrooms	4
Built area	148 m²
Pool	Yes
Eletricity	Main grid
Sewerage	Yes
Energy Cert.	A

Property features

- Water Heating: Solar panels
- Aircon: Ducted, Pre-install...
- Equipped kitchen
- Gym
- Spa
- Sauna
- Fitted wardrobes
- Terrace
- Balcony
- Roof terrace
- Garden: Landscaped
- Fully fenced

Under construction. Two bedroom Eco A Rated townhouses, designed and built to exacting standards to maximise energy efficiency and to promote comfortable, contemporary living. Built over four floors, these townhouses benefit from underground car parking and a magnificent roof deck with panoramic views. The large ground floor comprises of an open plan family room with access to two terraces, a private pool and deck. On the first floor is a principal suite, second bedroom, bathroom and galleried landing with stairs up to the roof. Owners will benefit from access to all on-site amenities. Smart home ready.

CERRO NOVO PROPERTIES
ESTABLISHED 1981

www.cerronovo.com
Soc. Med. Imobiliária, Lda. AMI 860

T. +351 289 510 790 (National fixed network call)
sales@cerronovo.com

Powered by **CASAFARI CRM**